



URBAN FOREST COMPANY

CONTENT

ABOUT US , OUR PHILOSOPHY

SERVICES WE OFFER

INDUSTRIAL PROJECTS

COMMERCIAL PROJECTS

RESIDENTIAL PROJECTS

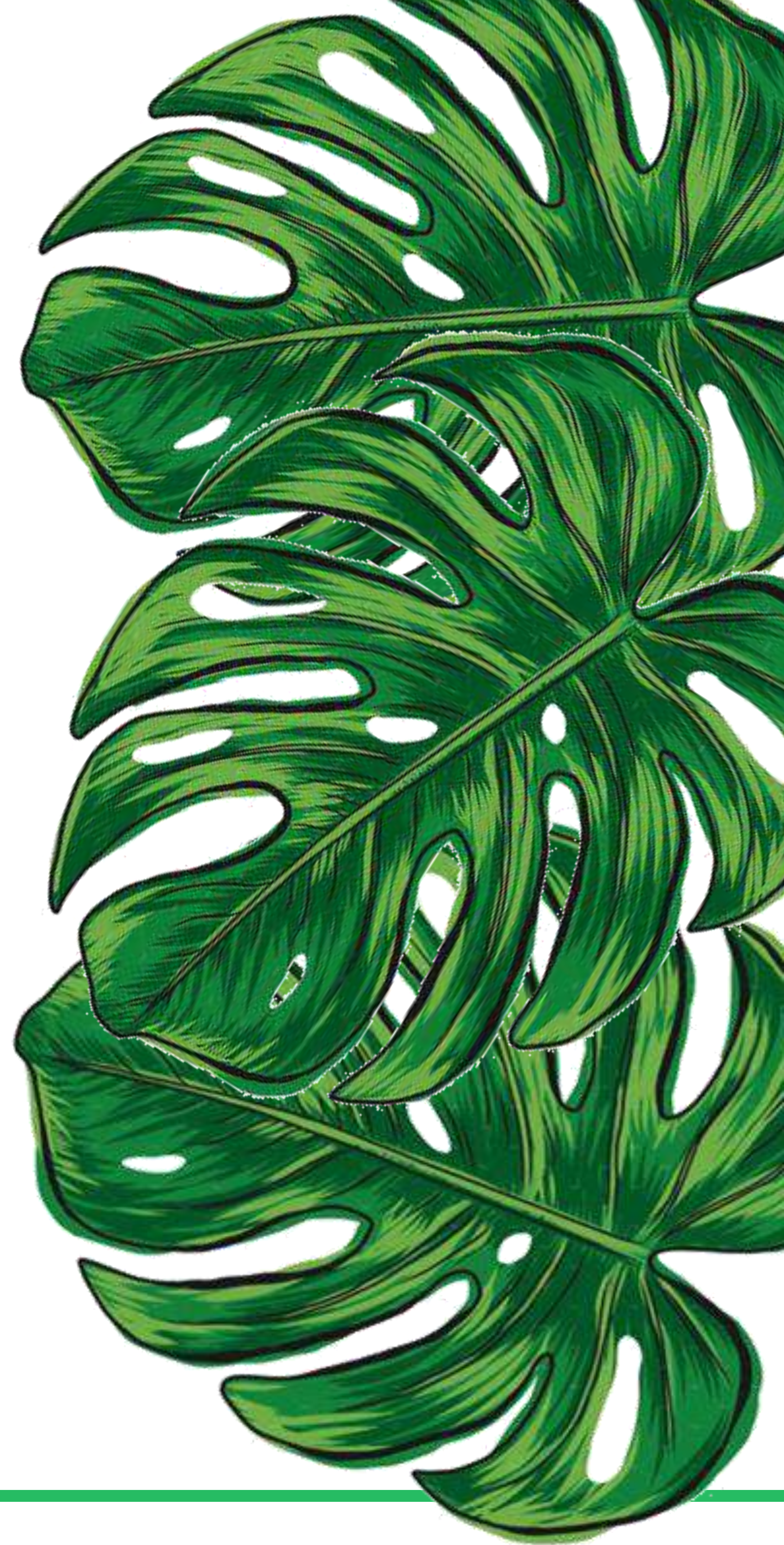

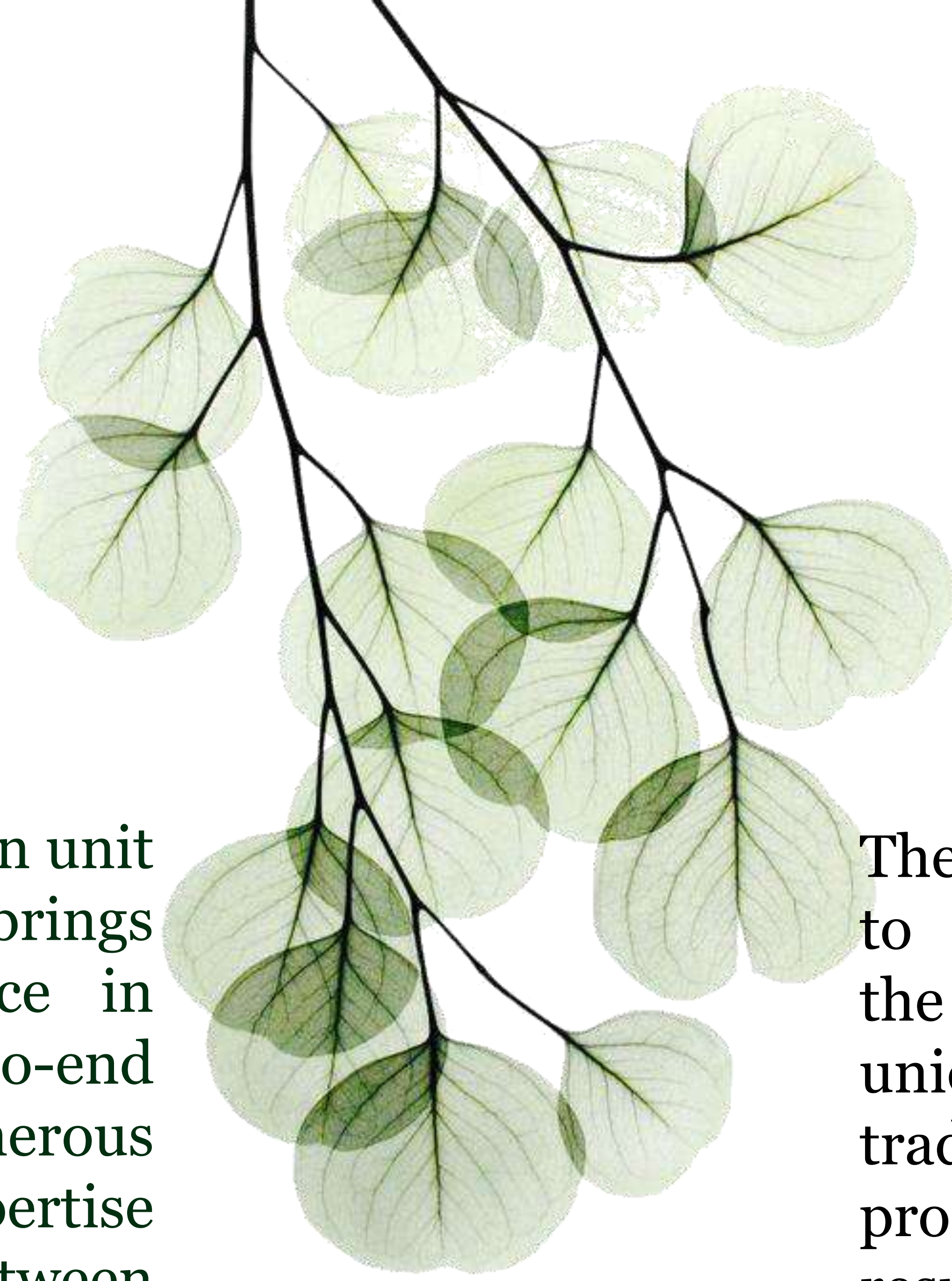

ABOUT US

The Urban Forest Company, an unit of Riley infra pvt limited , brings over 12 years of experience in providing and executing end-to-end landscaping solutions for numerous projects. With a wealth of expertise in bridging the differences between natural and man-made environments, we're here to transform your space.

OUR PHILOSOPHY

The Urban Forest Company strives to maintain the balance between the natural and the man-made. This unique approach sets us apart from traditional construction outfits. Our process is holistic, making for results that are aesthetic, tasteful and of course, sustainable.

SERVICES WE OFFER

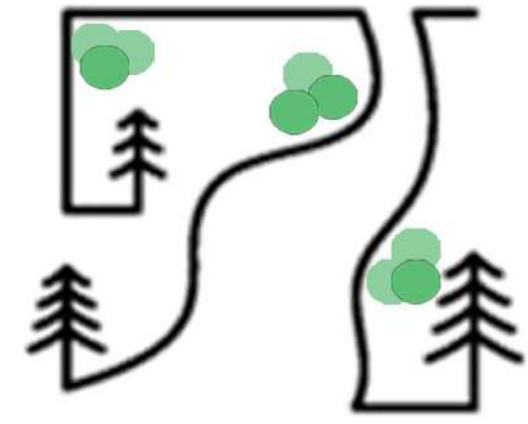

Architectural Design Works
Design scheme, Master plan, 3D walk through

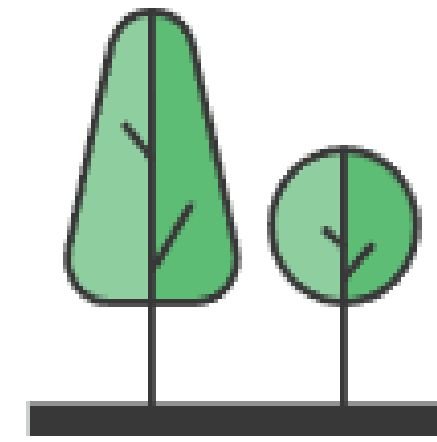

Softscape
Plants/Trees, Soil/Manure, Grass lawn, Seeds, Green wall, Home gardening services, Green house works

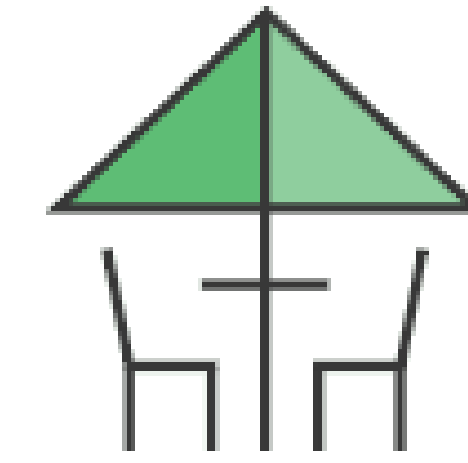

Outdoor Solutions
Gates, Fencing, Lighting, Furniture and Tensile Roofing

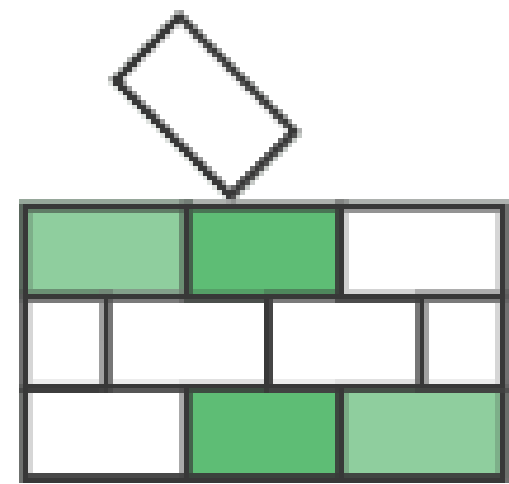

Hardscape
Pavers and curbs, Gazebo/Pergola, Decking, Stone/Metal Murals, Sculptures, Statues, Civil works, Fabrication works, Pools & Fountains, Koi ponds

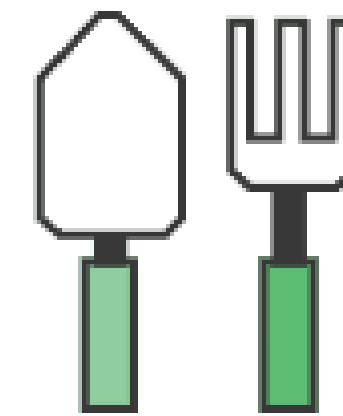

Garden Décor/Essentials
Pebble stones, Pots & Planters, Terrariums, Figurines & Miniatures, Artificial Plant and Garden Tools & Equipment

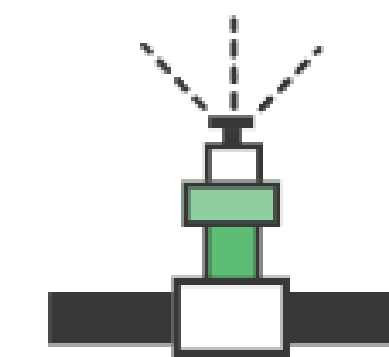

Irrigation products & Services
Automatic irrigation system, Sprinkler irrigation system, Pop up sprinkler system

PROJECT TYPE :

INDUSTRIAL

**PROJECT NAME : DUBAI PORT WORLD
(DPW)**

LOCATION : ENNORE

Ware house located at vallur with dry climate , their major focus is to change place to greener area.

CLIENT : OCEAN LIFE SPACES

In addition to automation and data analytics, sustainability has become a focal point in the warehousing industry.



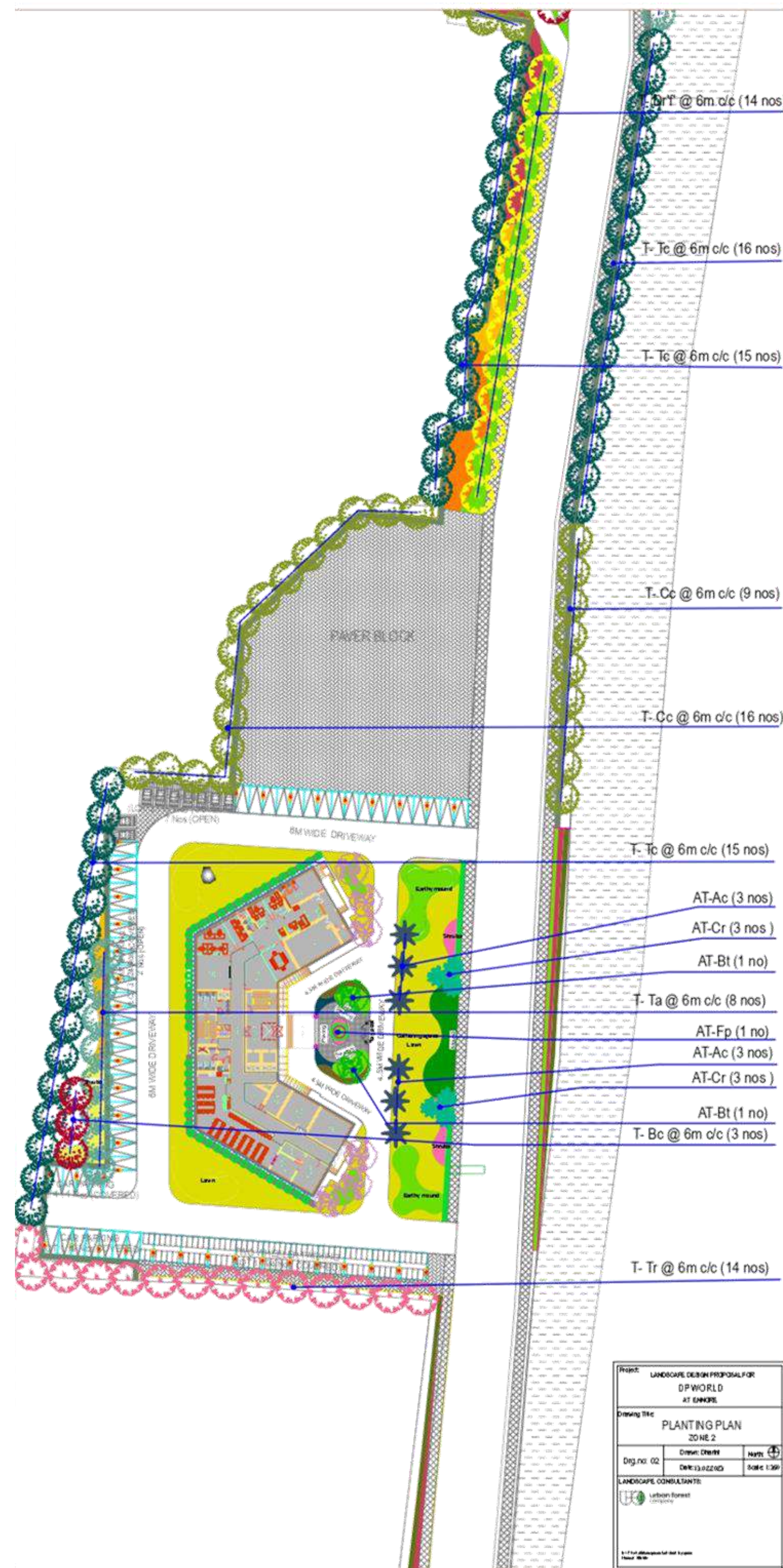
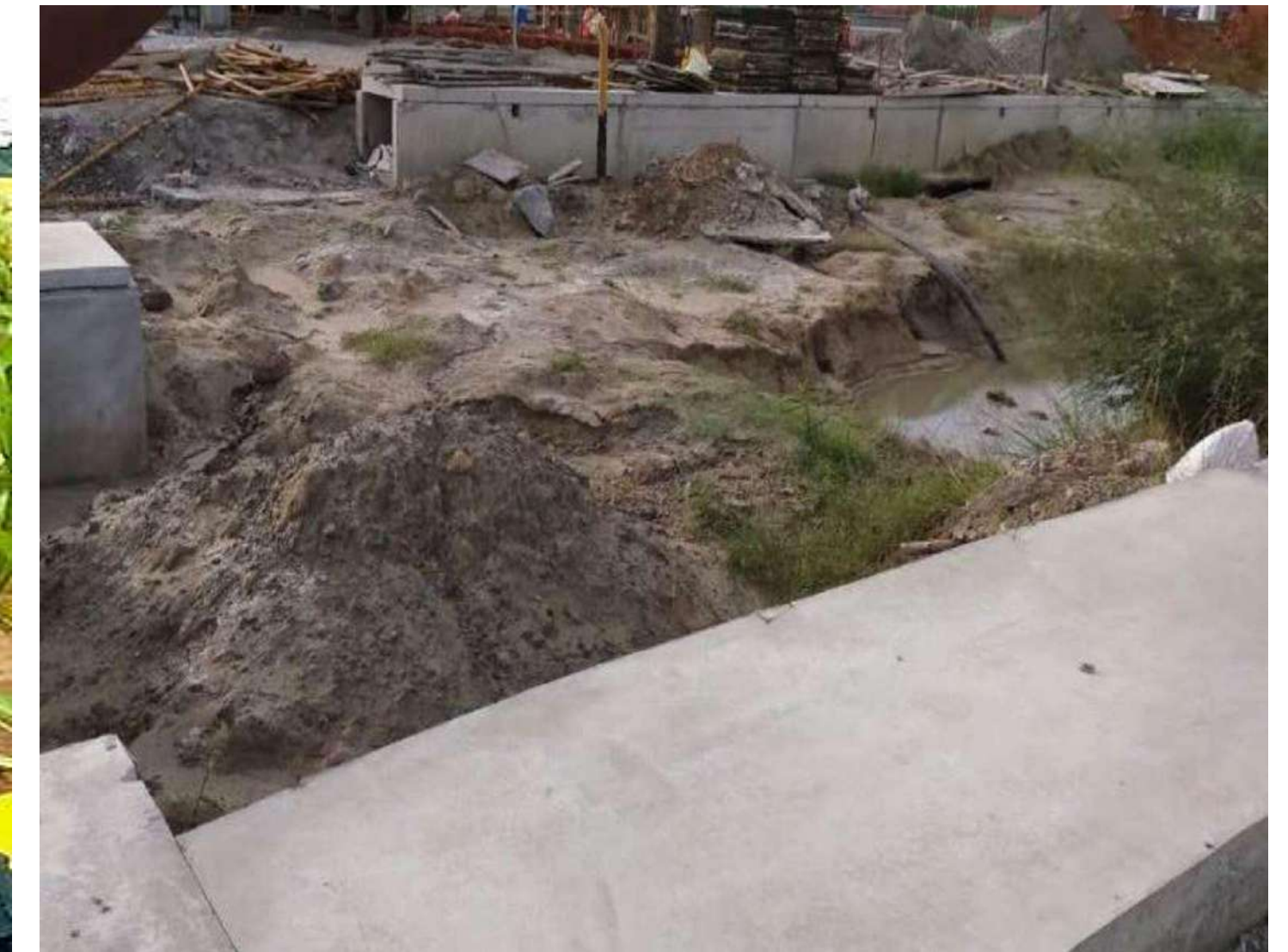

PROJECT TYPE : INDUSTRIAL

PROJECT NAME : IOCL

LOCATION : VALLUR

The new site at Vallur, away from the city has been identified for re-siting the current terminals as it will enhance operational flexibility, said a Indian Oil Corporation spokesman.

CLIENT : OCEAN LIFE SPACES

Client is very much interested turning the site into IGBC certified property . So landscaping as per IGBC norms – only with native species and using water conserving techniques

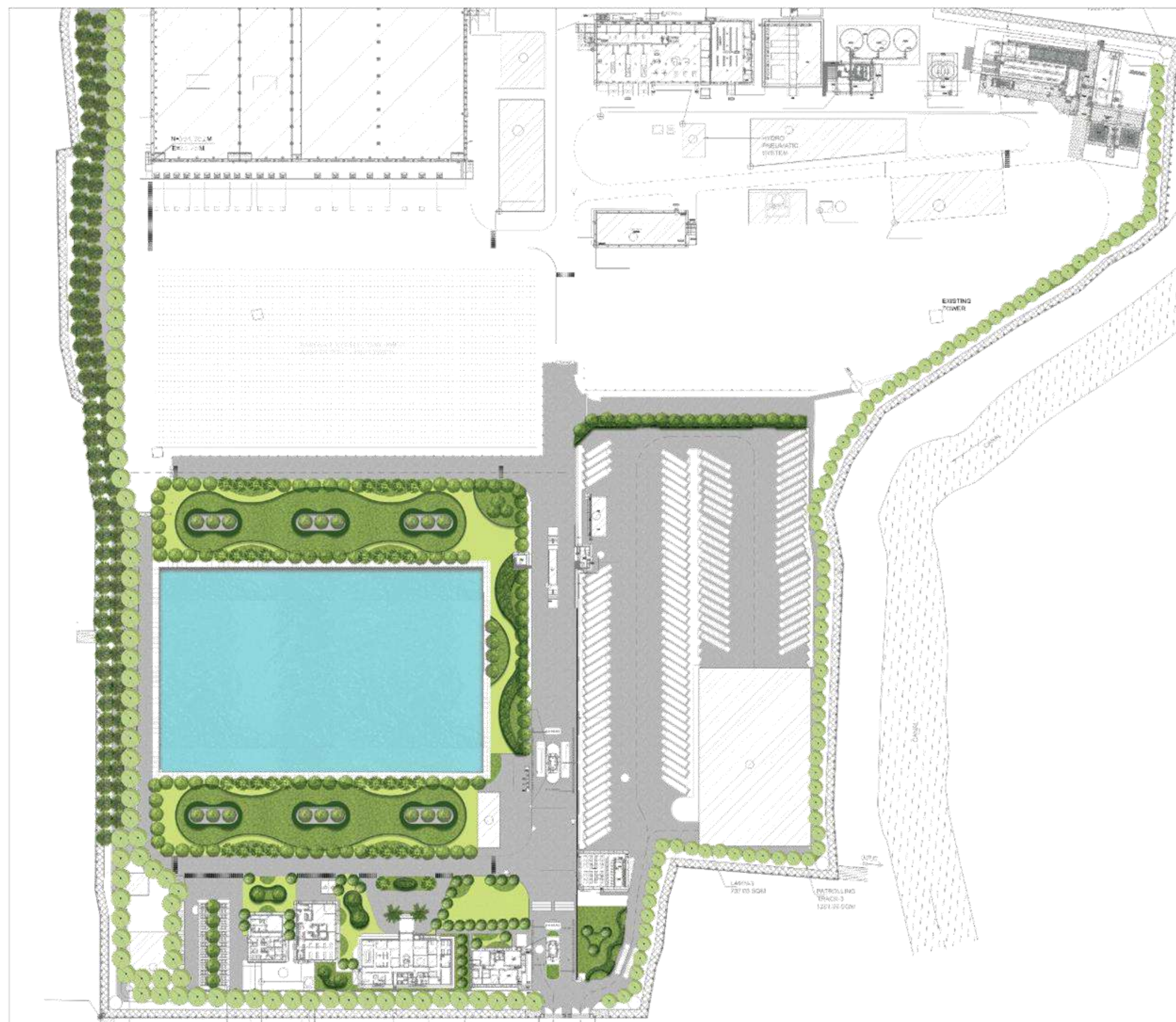

DESIGN PROPOSED

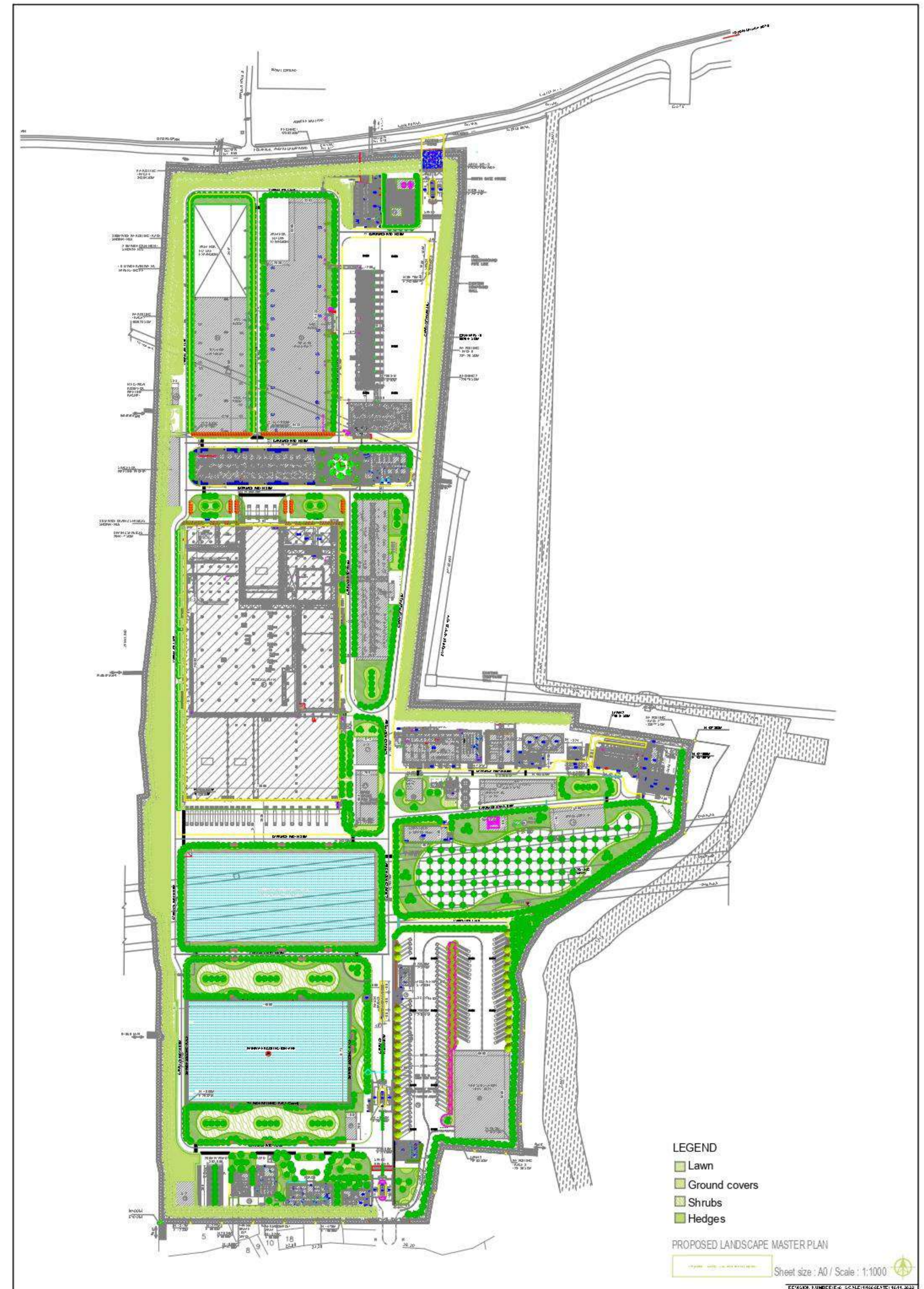

PROJECT TYPE :
COMMERCIAL

PROJECT NAME : CHENNAI TRADE CENTER

LOCATION : NANDABAKKAM

CLIENT : CTC- TNTPO

TNTPO wanted well-designed public spaces for our business community, bureaucrats, international delegates, and prominent industrialists and thereby finds immense fulfillment in contributing to the economic well-being of our community as well.

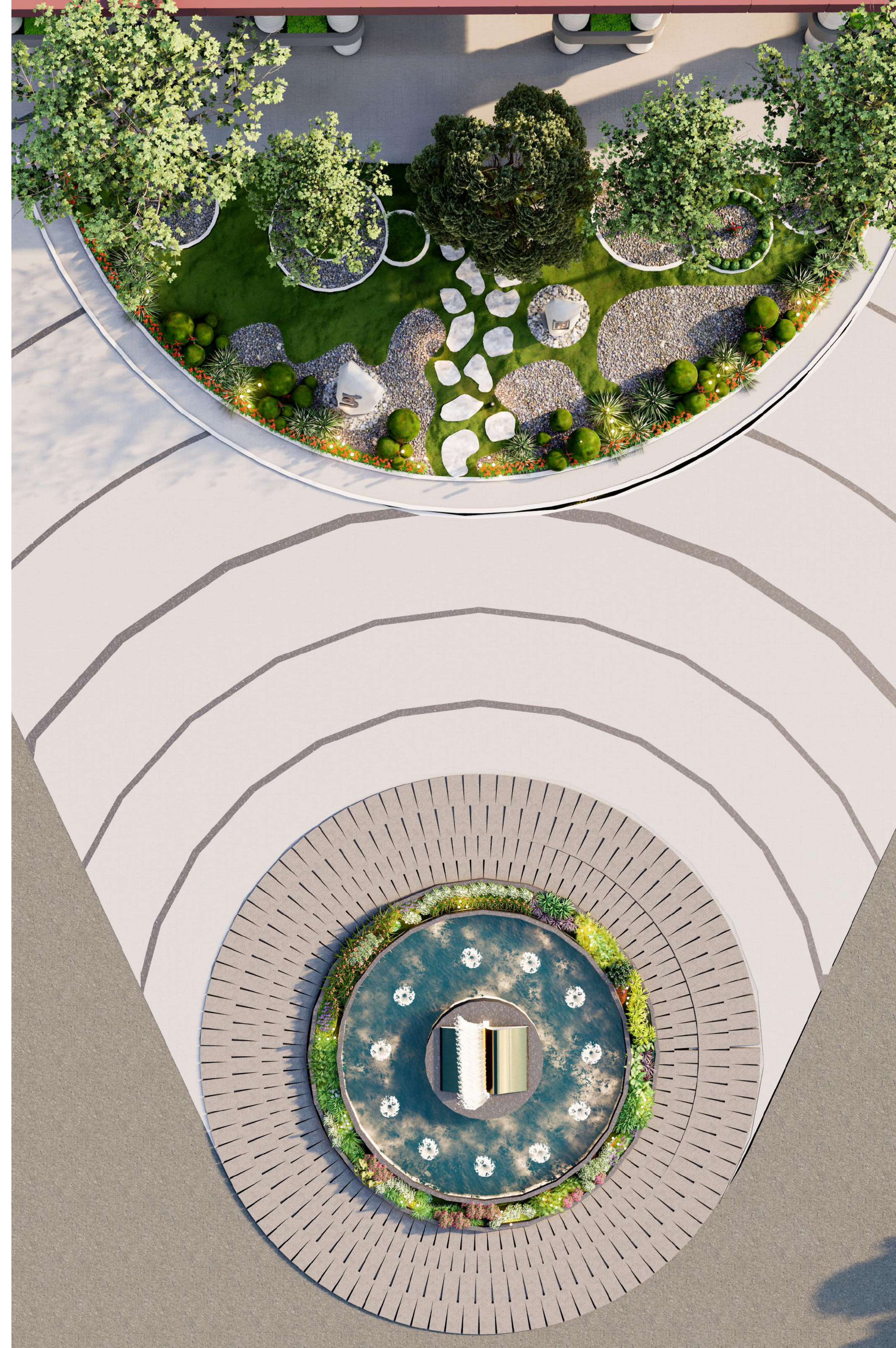

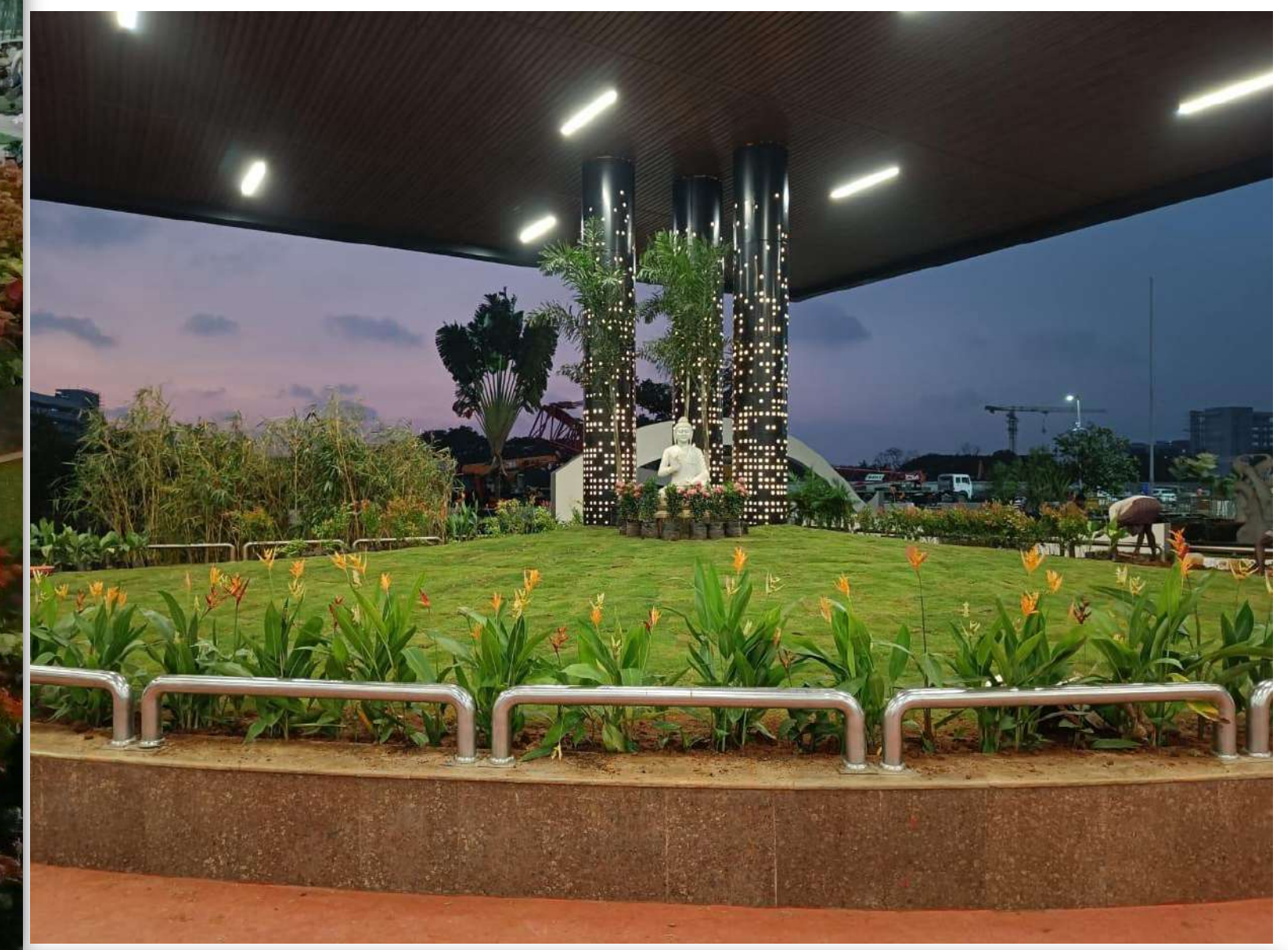
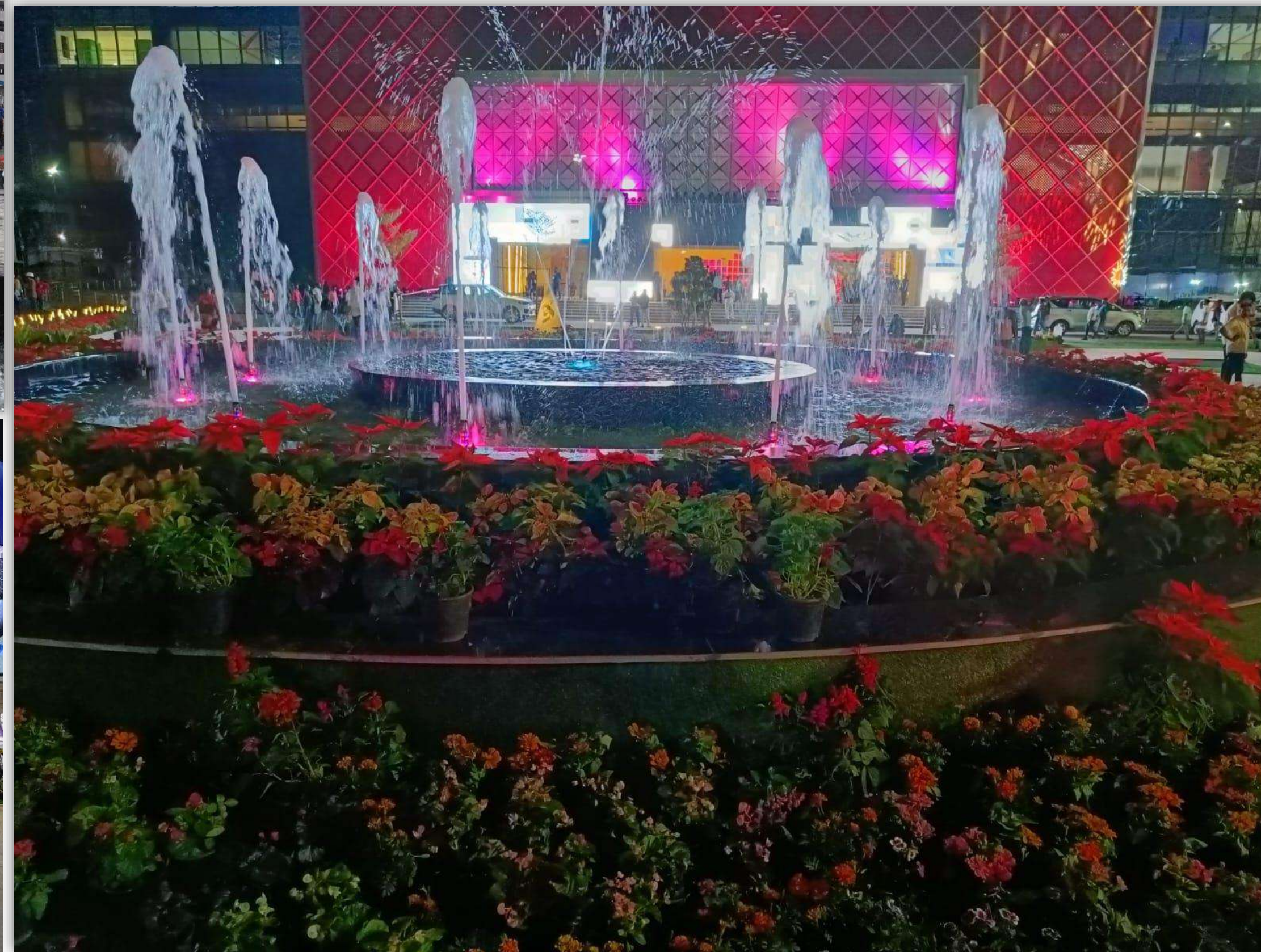

AREA – 3.5 Acres.
STATUS – IN PROGRESS

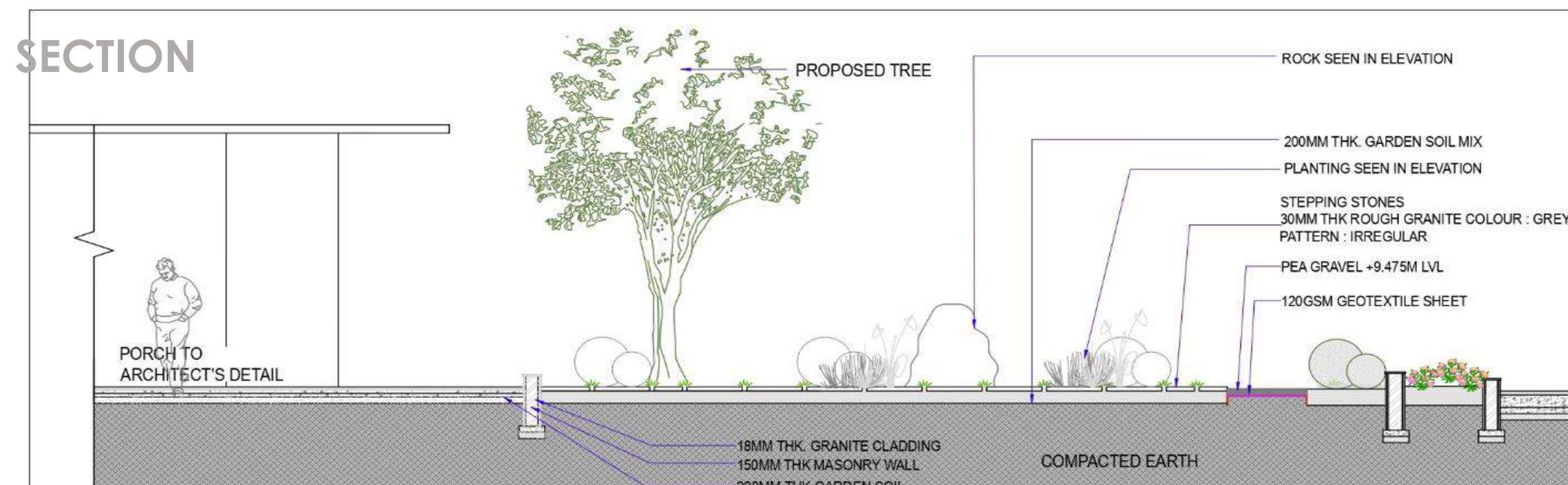

PROJECT TYPE :
COMMERCIAL

**PROJECT NAME : THIRUPORUR
FARMHOUSE**

LOCATION : THIRUPORUR

CLIENT : Mrs.ANITHA

Client wanted the land to be Designed to accommodate a lifestyle focused on putting down roots—both figuratively and literally. The farmhouse which is utilitarian yet aesthetically pleasing, spacious yet cozy, classic yet endlessly fresh, and built to last while changing with the seasons.

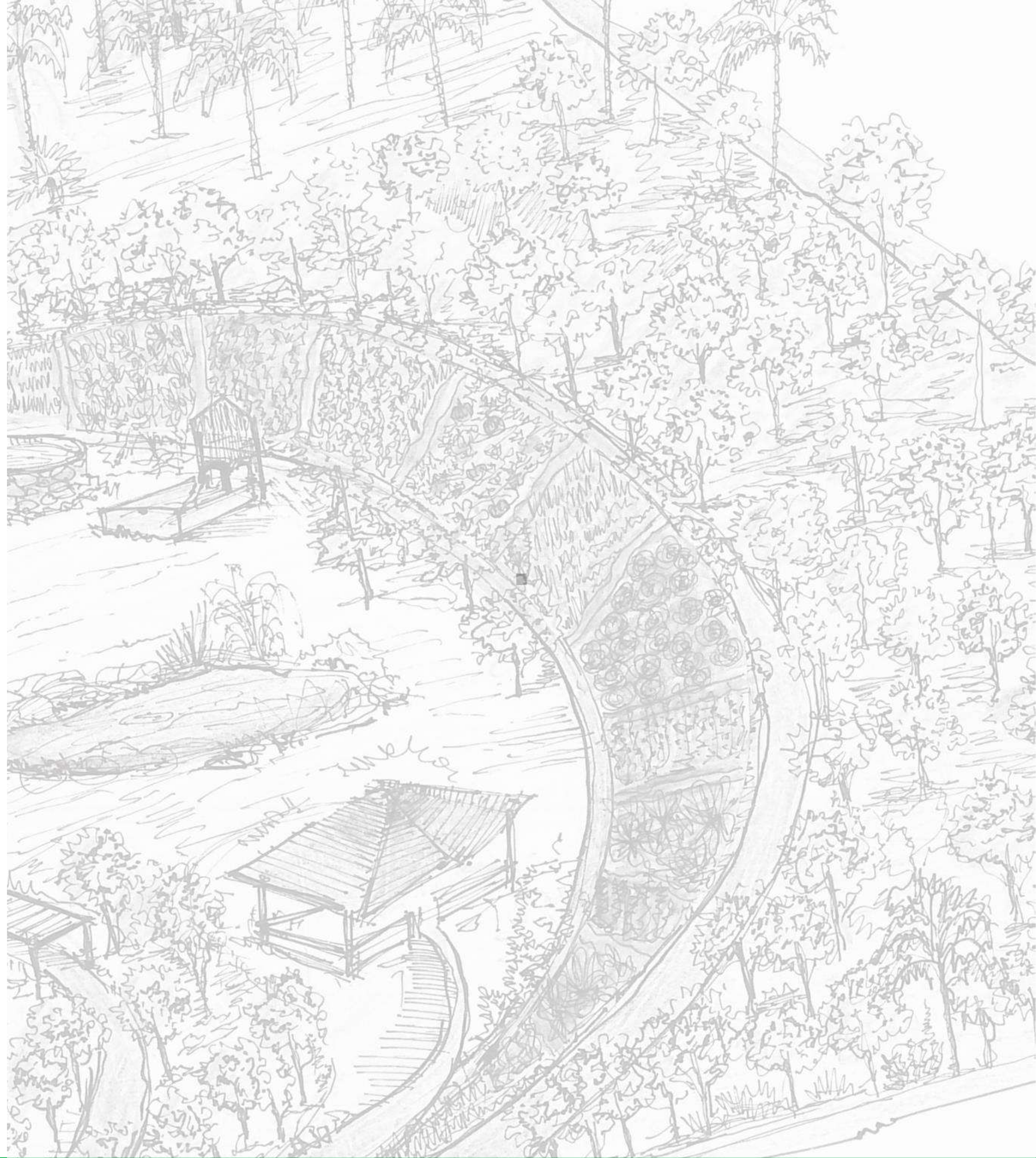

PROPOSED DESIGN



| MATERIAL FI | |
|-------------|------|
| S.NO | SYMB |
| 1 | M1 |
| 2 | M2 |
| 3 | M3 |
| 4 | M4 |
| FURNITURE | |
| 1 | S1 |
| 2 | S2 |
| 3 | S3 |
| 4 | S4 |
| 5 | S5 |
| 6 | S6 |

PROJECT TYPE : **RESIDENCE**

**PROJECT NAME : KUMARA KRUPA
RESIDENCE**

LOCATION : LUZ AVENUE

The residence spans over an area of 5000 square feet, with the design completed for both the ground and second floors.

The second floor was added as an extension to the existing building, and the design was created while considering the pre-existing limitations

**CLIENT : Mr. & Mrs. SATHANA
KRISHNAN**

The client was highly accommodating and possessed a keen sense of taste and design, making it effortless for us to bring our envisioned ideas to fruition.



GROUND FLOOR

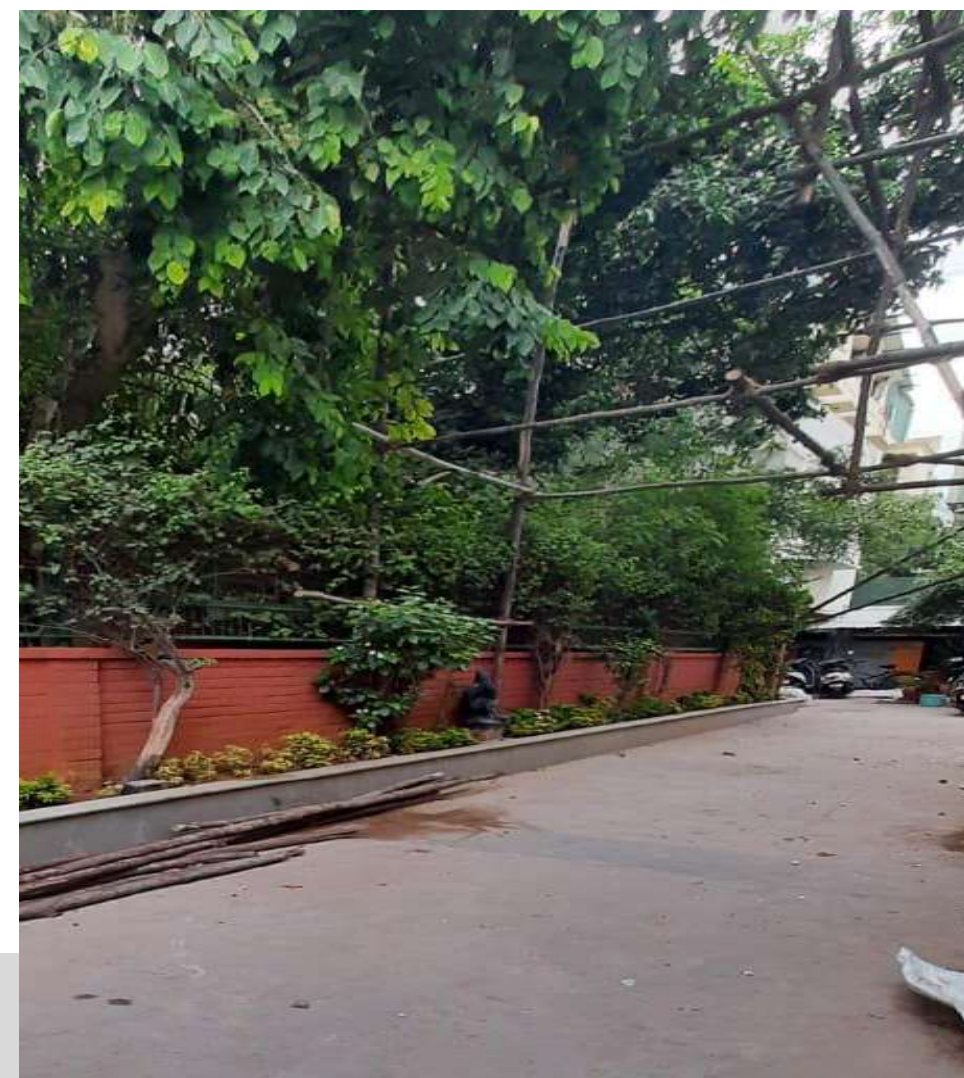
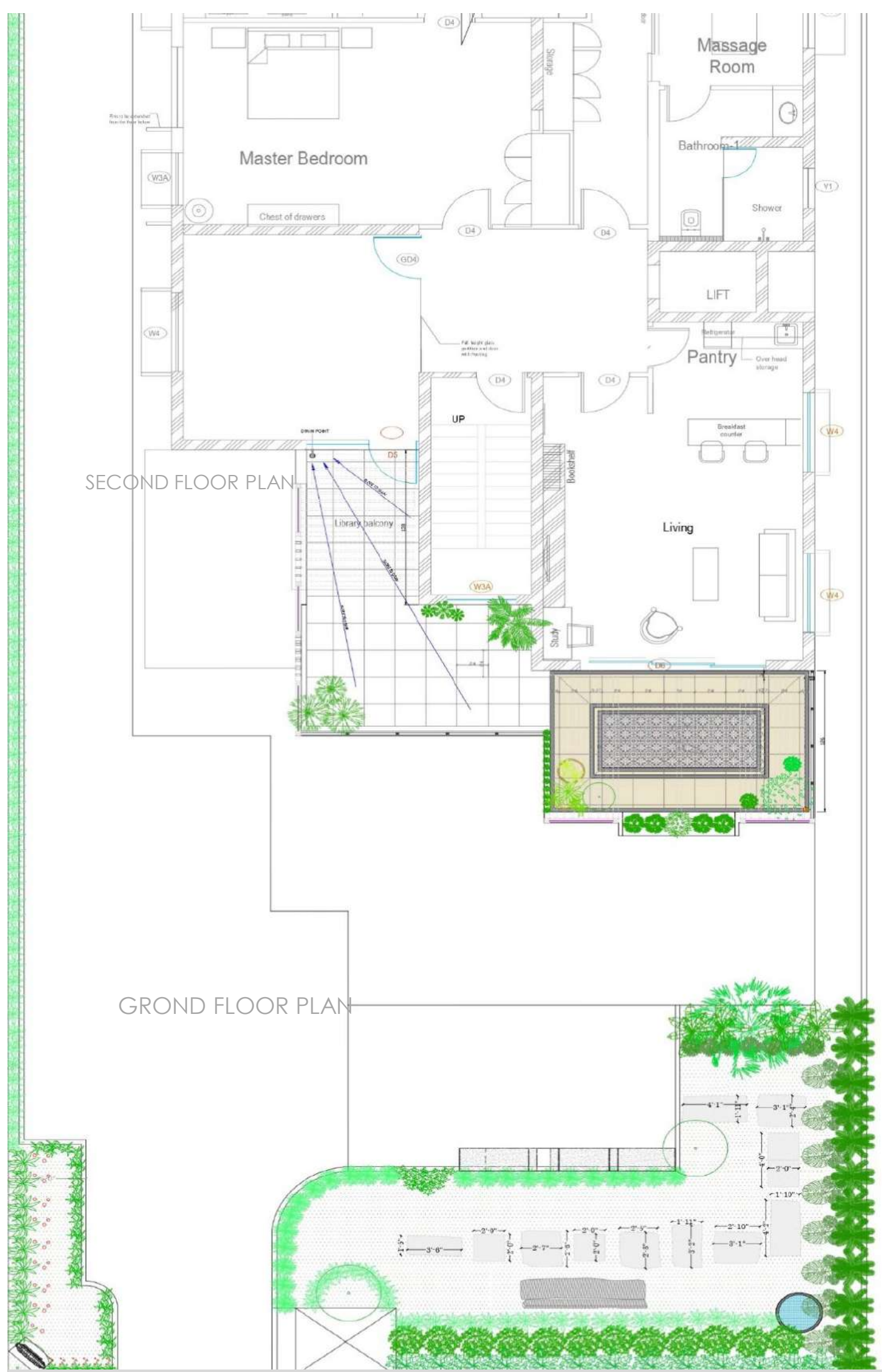

SECOND FLOOR

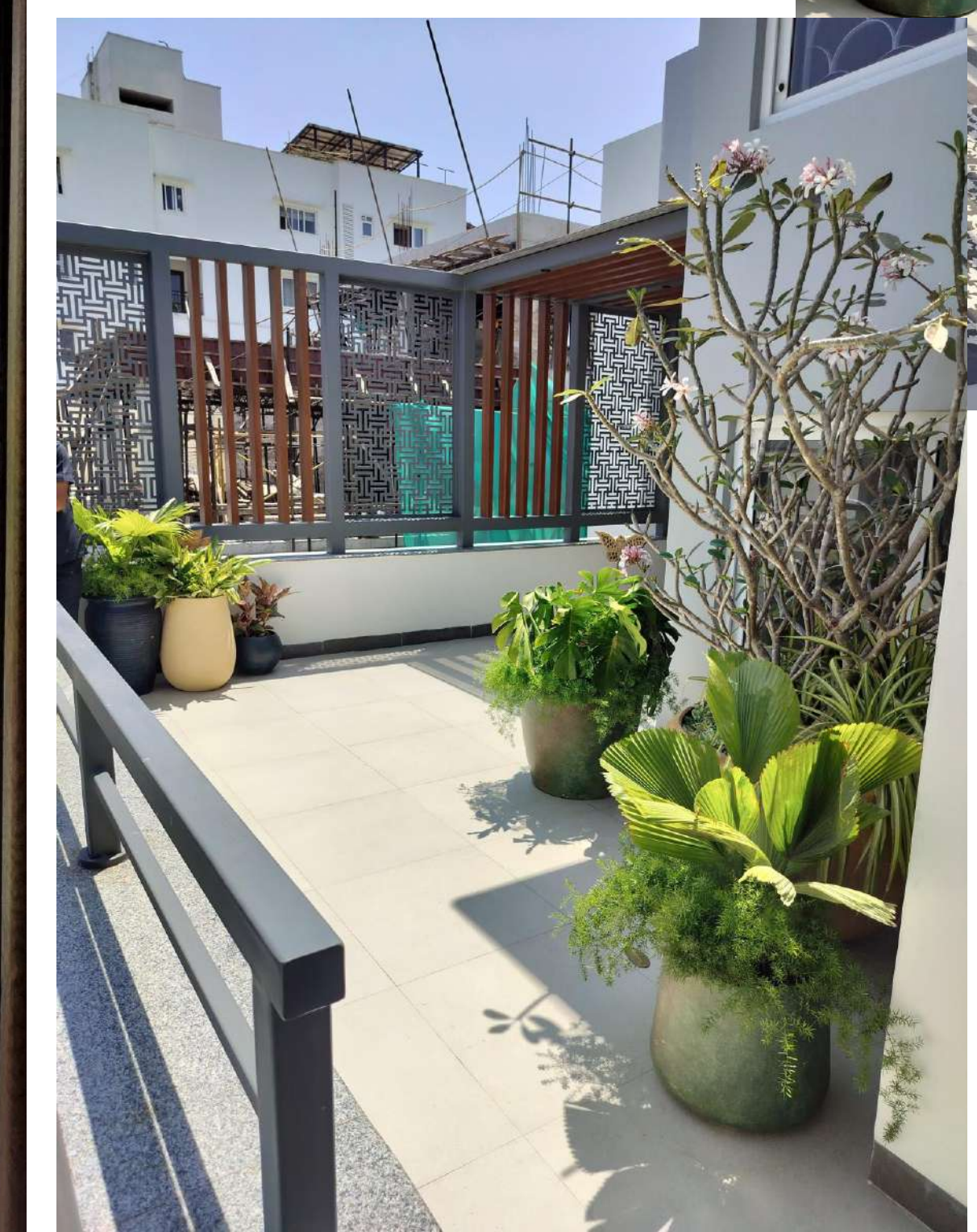
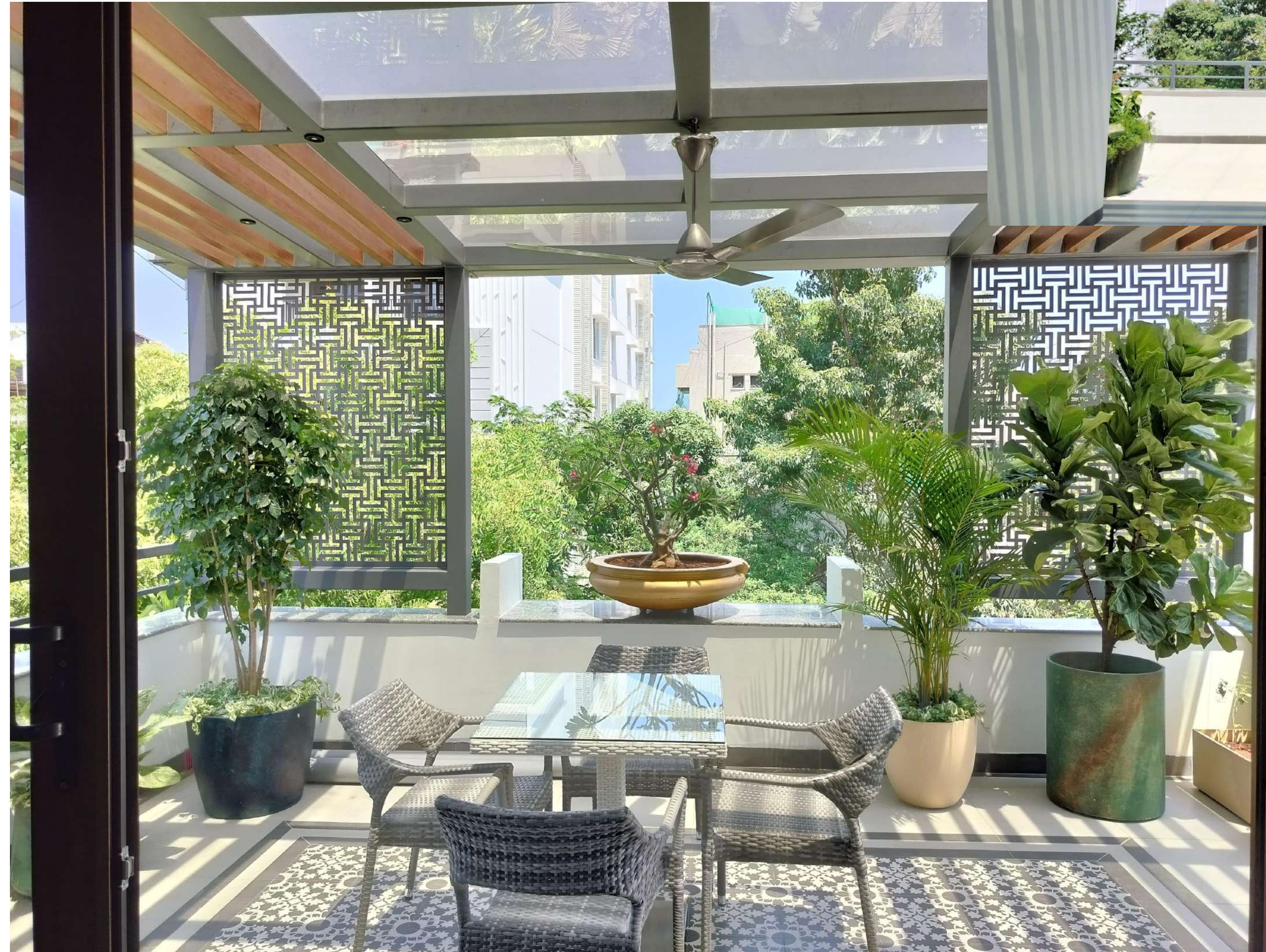
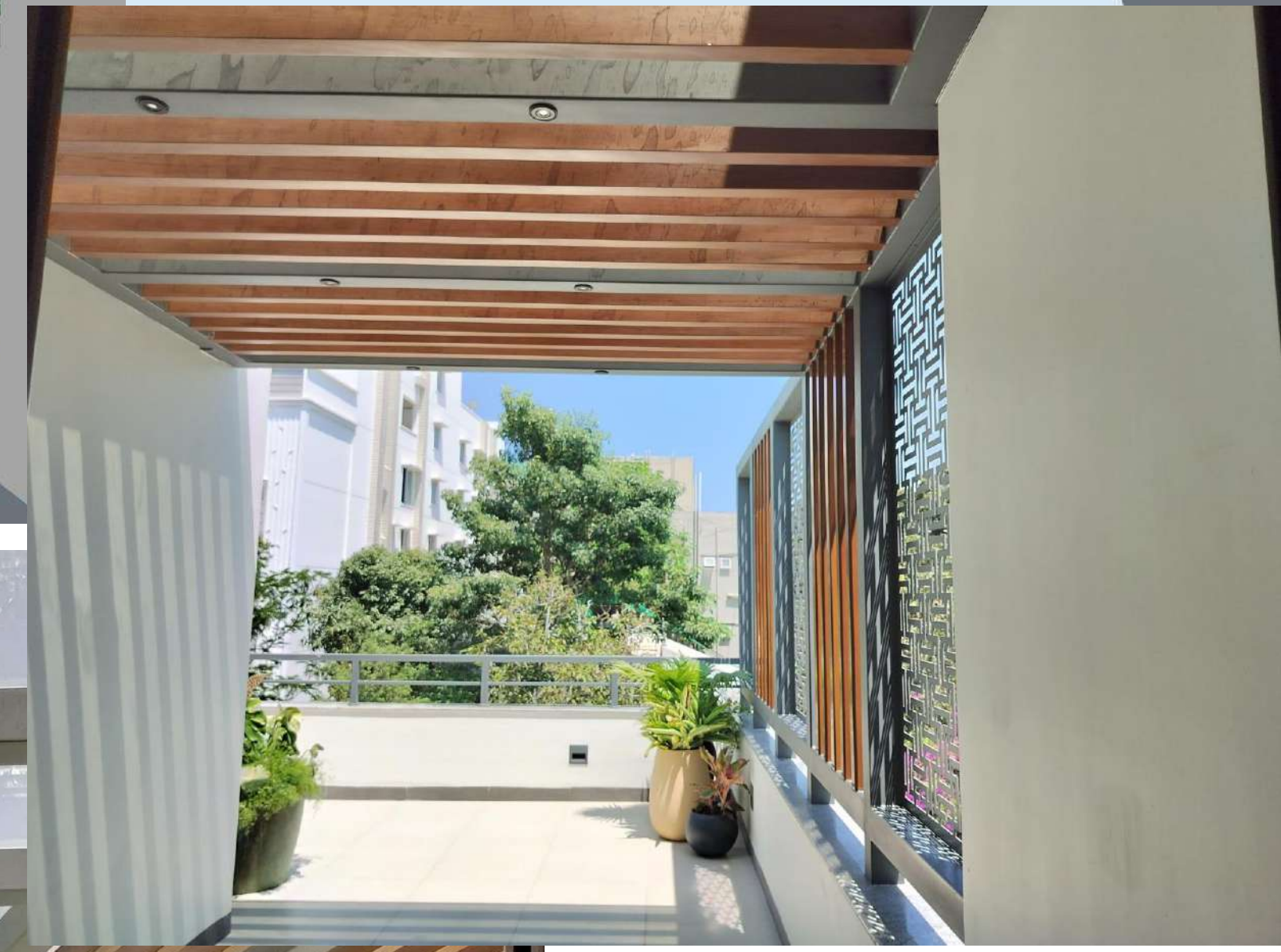

PROJECT TYPE : **RESIDENCE**

**PROJECT NAME : Mr. PANDIAN'S
RESIDENCE**

LOCATION : SAALIGHRAMAM

The project held great significance for both the client and our team, as it fulfilled the client's long-cherished dream of owning such a house.

CLIENT : Mr. PANDIAN

Due to the client's background in the interior industry, they were specific about their requirements, which facilitated our delivery of the appropriate design.



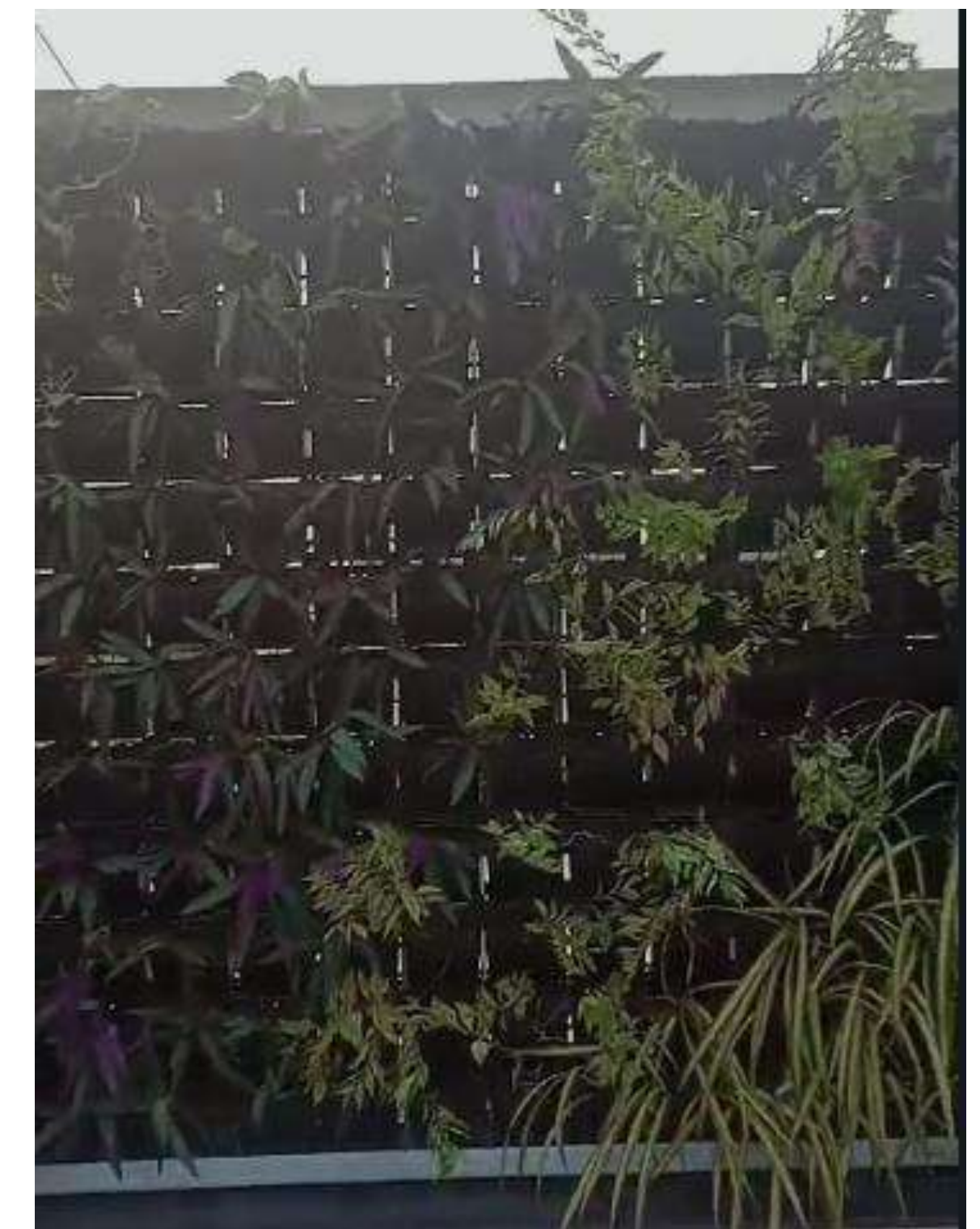
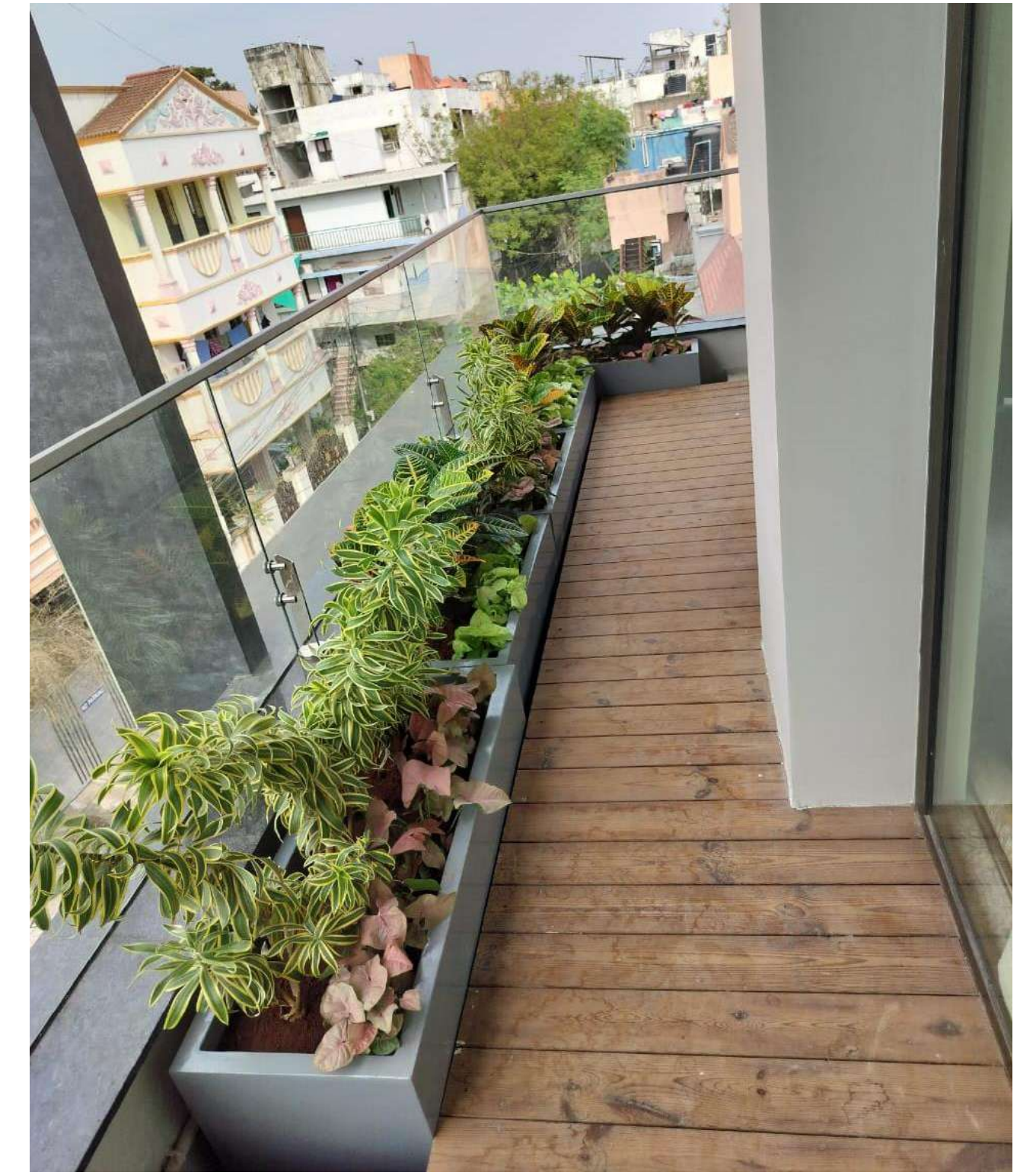
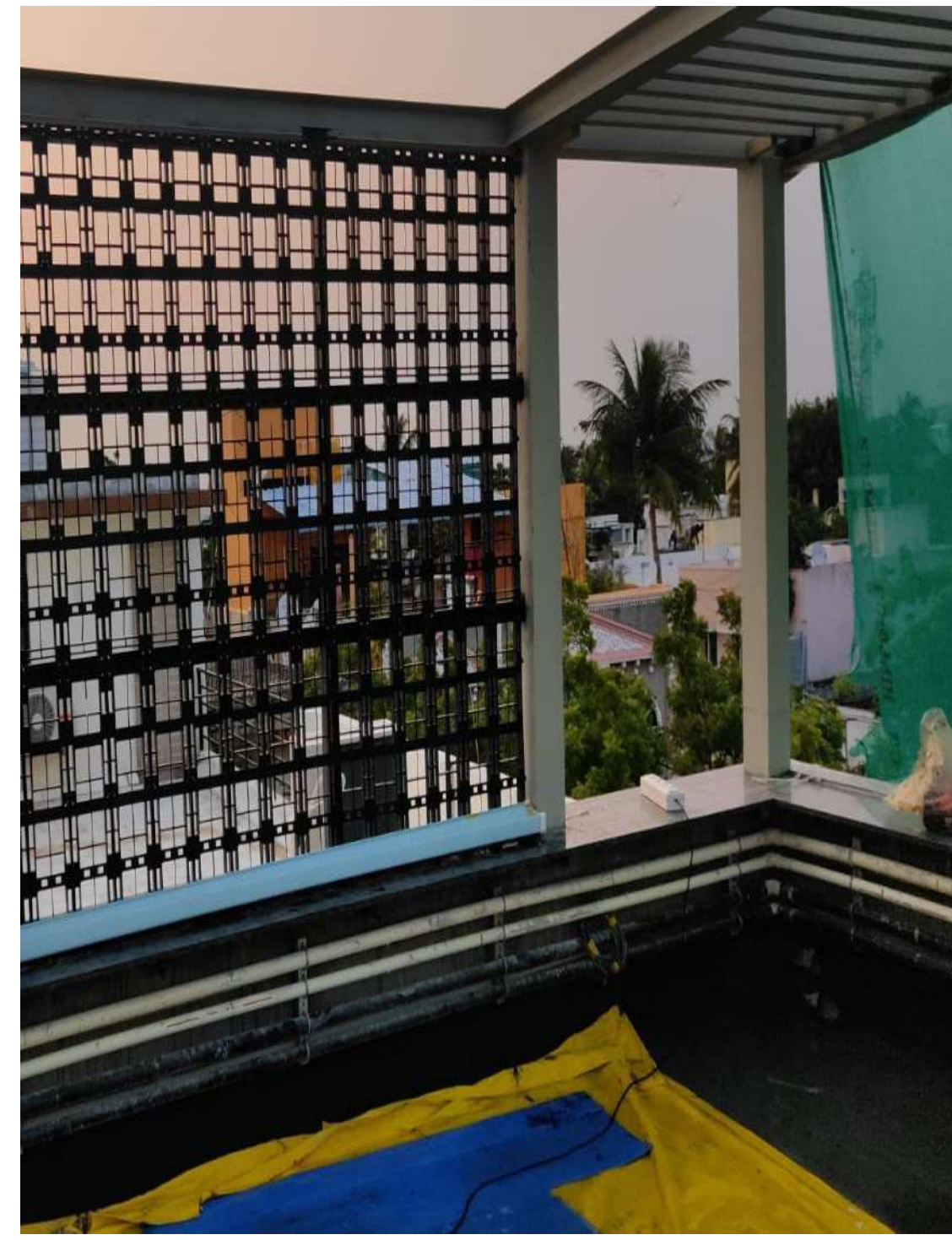

RILEY INFRA SOLUTIONS PVT LTD



044-40059021

+91 73584 16661



www.urbanforest.company



Old no:31, New number :42, East Abhiramapuram 3rd Street, Mylapore, Chennai-600004

